

May 3-1893

Survey made for Tracy's at Broom
Bench in N.E. 1/4 Sec. 19, T. 6 N. R. 1. W. See pages, 29 & 30 this B.

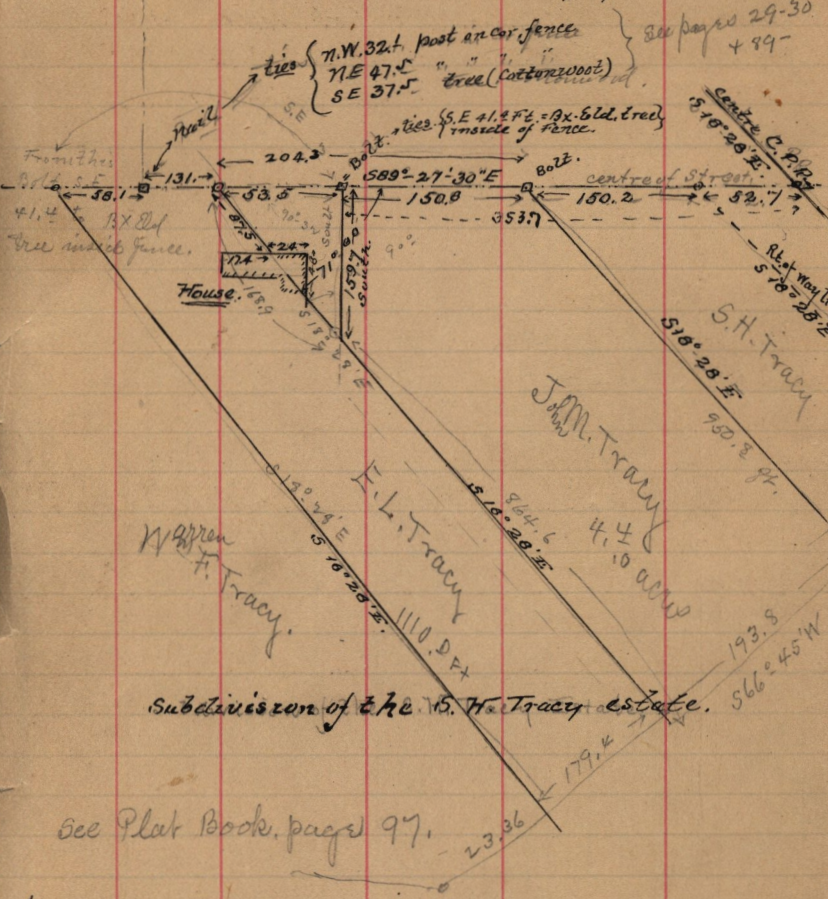

Copy of deed written by self of land conveyed by
 S. H. Tracy to John M. Tracy, Feb. 11-1896. - Pt. N.E. 1/4 Sec. 19, T. 6 N.
 R. 1. W. Sec. 1081. Ft. due North ^{2nd} 664. ³/₁₀ ft S $89^{\circ} 27' E$ from S. W.
 cor. of said 1/4 Sec. in cent. St. - S 159.7 ft. S $18^{\circ} 28' E$. 864.6 Ft. N 66
 45' E. 193.8 ft. N $18^{\circ} 28' W$. 950.8 ft. to cent. St. N $89^{\circ} 27' W$. 150.0